DEATHS

Harry D. Carwile

Harry Delton Carwile of Richmond died April 4, 1975.

He is survived by a son, E. Ray Carwile of Marietta, Ga.; five sisters, Mrs. Annie Carwile of Richmond, Mrs. Helen Lee of Rustburg, Mrs. Alma Almond of Appomattox, Mrs. Peyton Coates of Gladys, and Mrs. Bessie Rosu of Chicago; three brothers, Everett Carwile of Brookneal, Walter Carwile of Lynchburg, and Willie Carwile of Hampton, and eight grandchildren.

Funeral services were conducted at 1 p.m. Monday at Bennett Funeral Home, 3215 Cutshaw Ave., Richmond. Burial was in the Riverview Cemetery.

Mrs. Matt Garland

Mrs. Kathleen C. Garland, 69, of Rt. 3, Lynchburg, departed this life Friday at her residence.

Born in Appomattox County, she was the daughter of Mr. and Mrs. Tom Childress. She was married to Mr. Matt Garland, she survives her.

In addition, she is survived by four sons, Fred D. Garland, Harold L. Garland and Donald W. Garland, all of Lynchburg, and Henry Garland of Wichita, Kan.; a daughter, Mrs. Ethel Coleman of Norfolk; three sisters, Mrs. Julia Banks, Mrs. Mary Seay and Mrs. Mabel McCoy, all of Lynchburg; of 20 grandchildren and 10 great grandchildren.

Funeral services were conducted at 1 p.m. Sunday at Pleasant Valley Baptist Church, with burial in the church cemetery.

Carl B. Hutcherson Funeral Home was in charge of arrangements.

Mrs. William F. Burge, Sr.

Mrs. Elizabeth Bell Burge, 73, of 303 North Church St. in Appomattox, died early Thursday at Lynchburg General Hospital. She was the widow of William Fletcher Burge, Sr.

Born in Appomattox County, she was the daughter of the late Alvin Augusta Bell and Lelia Frances Bell. She was a member of Trinity United Methodist Church.

She is survived by two sons, W. Fletcher Burge, Jr. of Concord and Richard Alvin Burge of Lynchburg; four daughters, Mrs. M. G. Martin Jr., Mrs. Samuel E. Carter and Mrs. John R. Roach, all of Appomattox and Mrs. William Baird of Alexandria; four brothers, Samuel Alvin Bell and Willian Clayton Bell, both of Appomattox and Raymond Randolph Bell of Baltimore, Md. and Robert A. Bell of Lynchburg; two sisters, Miss Clydie Bell and Mrs. Hazel Campbell, both of Appomattox; 15 grandchildren and two great-grandchildren.

Funeral services were conducted at 11 a.m. Saturday from Trinity United Methodist Church. Burial will be in Mt. Comfort United Methodist Church Cemetery.

Robinson Funeral Home is in charge of arrangements.

Oscar R. Hall

Oscar Raymond (Ray) Hall, 25, of Pomano Drive, Madison Heights, died early Saturday morning as a result of injuries sustained in an automobile accident in Amherst County. He was the husband of Betty Gail Peters Hall.

Born in Appomattox County, he was a son of Judge Raymond Hall and Louise Carey Hall of Appomattox.

An employe of Archer Creek Foundry, he was a member of Moose Lodge 715 in Lynchburg and Liberty Baptist Church, Appomattox.

In addition to his wife and parents, he is survived by a son, Oscar Raymond Hall Jr., and two sisters, Mrs. Patricia Miller of Santa Fe, Mo., and Miss Janet L. Hall of Appomattox.

Funeral services were conducted at 2 p.m. Monday in Robinson Funeral Home, Appomattox, by the Rev. Doyle Chauncey. Burial was in Liberty Cemetery.

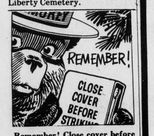

Remember! Close cover before striking. A good forest fire prevention habit!

Ernest M. Abbitt Jr.

APPOMATTOX — Ernest McHenre Abbitt Jr., 68, of Rt. 2, Appomattox, died at 10 a.m. Monday in Lynchburg General Hospital.

Born in Appomattox County, he was a son of Ernest and Mary Willie Abbitt. A Mason, and member of Morning Star Baptist Church, he was a retired employe of Norfolk and Western Railroad.

Surviving are his wife, the Rev. Nannie B. Eanes Abbitt; a daughter, Alemetria Slaughter of New York City; a son, Reginald Abbitt of New York City; a sister, Mrs. Ernestine Robertson of New York City, and two brothers, Wardell Abbitt of Chicago and Lloyd Abbitt of Gladys.

Masonic rites will be held by Long Mountain Lodge No. 204 at 7 p.m. today at West Funeral Home. Brethren are asked to attend.

Funeral services will be held at 1 p.m. Thursday at Morning Star Baptist Church, with interment in the church cemetery.

The family will receive friends at the residence.

West Funeral Home, Appomattox, is in charge of arrangements.

HOWARD A. WRIGHT

Howard Alexandria Wright, 60, of Rt. 1, Gladstone, died Tuesday morning in McGuire Veterans Administration Hospital in Richmond.

Born in Amherst County, he was a son of the late Alexandria Washington Wright and Lillie Bell Williams Wright. He was a member of St. James United Methodist Church, and a veteran of World War II.

He is survived by two brothers, Frank E. Wright of Gladstone and Lawrence W. Wright of Richmond and a sister, Mrs. James A. Williams of Amherst.

Funeral services will be conducted at 2 p. m. Thursday at Amherst Funeral Chapel. Interment will be in Amherst Cemetery.

The family will receive friends from 7 to 9 p. m. today at the funeral home and other times at the residence of the sister, Mrs. Williams, of Amherst.

Miss Mary A. Neighbors

Miss Miss Mary Adeline Neighbors, 84, of Concord, died at 5:37 p. m. Tuesday in Lynchburg General Hospital after a long illness.

Born in Appomattox County, she was a daughter of the late Samuel Richard and Alice Wiley Neighbors. She was a member of Bethlehem United Methodist Church of Concord.

Surviving are a brothers, Alfred C. Neighbors of Concord a sister, Mrs. Etta Neighbors Moore of Concord; five neices, four nephews, nine great-nieces, 11 great-nephews and seven great-great-nieces.

Fuzeral services will be conducted at the residence at 2 p. m. Thursday. Burial will be in Fort Hill Memorial Park.

whitten Park Avenue Chapel is in charge of arrangements.

Chestnut Grove

Sunday Supper guests of Mr. and Mrs. Kemper Beasley, Sr. were Mr. and Mrs. T. C. Beasley of Roanoke; Mr. and Mrs. Ralph Repass of Appomattox; Mr. and Mrs. K. M. Beasley, Jr. and Kathy and Ethel Proffitt, all of Dillwyn.

Sunday visitors of Mr. and Mrs. C. H. Morris were Mr. and Mrs. Luther Walden of Lynchburg; Morris and Audrey Walden of Farmville; Mr. and Mrs. Marvin Glover and Dale of Hixburg;

Charles Wayne Cook and Jennifer Boykin, both of Richmond were Saturday supper guests of Mr. and Mrs. W. T. Cook. Edward T. Cook and Kenneth of Prospect visited in the afternoon.

Mr. and Mrs. R. L. Harris were Sunday visitors in the homes of Mr. and Mrs. Allen Harris; Mr. and Mrs. C. Adams and Mrs. Bessie Harris of Bethlehem in Charlotte County

Joy Crump and Sheila Tolbert were Sunday guests of Sarah Morris to help celebrate her birthday.

Saturday supper guests of Mr. and Mrs. Don Morris were Mr. and Mrs. Lightfoot Crews of Portsmouth; Mr. and Mrs. Lewis Morgan of Andersonville

Mrs. Annie McFarland and daughter and son-in-law, all of Hampden Sidney visited in the home of Mr. and Mrs. Kemper Beasley, Sr. Saturday.

Mrs. Lucy Glover is spending some time in Lynchburg with Mrs. Robert Glover while Robert is a patient at Virginia Baptist Hospital. Mrs. C. W. Morris visited him Sunday.

Mr. and Mrs. Luther Walden of Lynchburg and Morris and Audrey Walden of Farmville, called in the C. W. Morris home Sunday.

Mrs. Katherine Carson of Spout Spring spent a part of last week in the home of Mr. and Mrs. K. M. Beasley, Jr.

No Deficiency Payment Needed For 1974-Crop

Secretary of Agriculture Earl L. Butz recently announced that it will not be necessary to make deficiency payments for 1974-crop corn and sorghum. As provided by the Agriculture and Consumer Protection Act of 1973, deficiency payments shall be made to producers when the national weighted average price received by farmers for the first five months of the marketing year - October-February for corn and sorghum - is less than the established "target" prices for these crops.

The national weighted average price received by producers for the first five months of the 1974 marketing year was $3.22 per bushel for corn and $3.03 per bushel ($5.41 per hundredweight) for sorghum. Since this is in excess of the target prices of $1.38 for corn and $1.31 for sorghum, there will be no deficiency prayments.

Halifax Senior FFA Speaker Wins

David Slabach, a Halifax County Senior High School senior, won first place in the 44th annual Southside Area FFA Public Speaking Contest in the Appomattox Elementary School, March 26. He will represent the 15-county area in the state finals at VPI in June.

College Graduates Will Find Jobs Scarce

RICHMOND- The current economic situation and resulting increased unemployment will make it difficult for many of Virginia's 1975 college graduates to find jobs, according to Ron Montgomery, placement representative for the Virginia Employment Commission.

In an attempt to help as many young Virginians as possible, the VEC will again conduct its College Profiles program, Montgomery said.

"We can't promise to get these young people jobs," Montgomery said, "but we can get their names before prospective Virginia employers."

Under College Profiles, the VEC publishes a list of recent college graduates seeking work and distributes copies to many Virginia employers. This year, about 70,000 employers will be informed by direct mail of the availability of the listing.

To be issued in April, May and June, the list will carry the student's name, home address, college attended and major and minor courses of study. Employers who are interested in a particular student either contact him directly or arrange an interview through a local VEC office.

Seniors or recent graduates who want to be included on the list should see their college placement officer or visit their local Virginia Employment Commission office. Forms available at either of these places must be completed and signed by the individual.

No charge is made to employer or job applicant for any VEC service.

The NEW HOPE HOUR
Sun.-11:00 a. m. - WTTX 1280 khc
New Hope Baptist Church, Rt. 24 East, Appomattox, Va.
Rev. Deryl B. Holliday, Pastor

LOSE WEIGHT FAST
New clinical tests completed at a major university hospital prove that the ODRINEX Plan will help you lose excess weight quickly.
ODRINEX contains an amazing hunger tamer that suppresses the appetite. Enjoy three good meals a day as the tiny ODRINEX tablet automatically helps you eat less without being hungry. With fewer calories, your weight goes down. Safe taken as directed - will not make you nervous.
Look better, feel better as you start slimming down today with ODRINEX. Satisfaction guaranteed or money back.
EVERY DAY IS SAVINGS DAY AT REVCO DRUG CENTERS

American Hardware stores
American Best Quality Paints
you're gonna love what happens
AMERICAN Interior/Exterior WALL DECORATING
HINT:
COLOR HELPS TO SOLVE PROBLEMS
We don't have the space to explain why these things happen, but color does cause considerable changes in the appearance of objects.
LIGHT COLORS: Reflect more light - Make a room or house appear larger - Magnify surface irregularities - Make things more distant - Enhance a beautiful carving or texture - Keep a house cooler when used on the outside.
DARK COLORS: Absorb light, seem heavy, more substantial - Make things seem smaller, closer - Cover up irregularities and minimize architectural problems.
BRIGHT COLORS: Seem larger in area than they really are - Attract attention - Are used to draw attention away from unattractive features.
We have light colors, dark colors, bright colors and anything in between. Come in and use our American Decorating Color Styler. Take home as many chips as you like.
POE HDWE. CO., Inc.
Church Street - Appomattox, Va.

Small economy size loans for small economy size cars.
Pick a car that saves!
See us for a low-cost Auto Loan.
Quick. Easy to arrange.
Save: Going and coming.
Pamplin City Branch
OF
First National Bank
OF FARMVILLE, VIRGINIA
MAIN OFFICE CORNER OF 3RD AND MAIN STREETS FARMVILLE, VIRGINIA
BRANCH OFFICES
FARMVILLE SHOPPING CENTER
PAMPLIN CITY, VIRGINIA
Your nextdoor neighbor.

Bennett T. Matthews, Presents Continental Homes

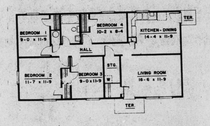

100% FINANCING
AS LOW A $65 A MON
IT'S CHEAPER TO BUY THAN TO R
That's right... nothing down! If you qualify for the Federal Financing available. . .you can move into y new home in just 30 days...with monthly paymen as $65 a month!
Don't worry about financing. Don't even worry ab whether you're married or single, an individual or a family. There's something for everyone in the home want, at the price you want to pay!
Many Models and Floor Plans to Choose F
For more information call anytime
352-5353 or 352-7797
CH CONTINENTAL HOMES Division of Weil-McLain

We can pay you re when you
If you're sick or and can't work to can help you ke family and bus Call an agent
Kenneth E. Court St. Appomattox Ph: 352-888-1
NATIO INSUR
Nationwide Mutual Insurance Company Home Office: Columbus

NEWS FOR
ERS
Walton
Agent
ADVANTAGE OF
AGE AIDS
and Easier
The Rewards..
for everything and
in the place", was
This maxim
however,
assortment of
cut down the
housekeeping and
ed that one
storage situation
room. First, go
es carefully
of unused and/or
items taking up
consider stor-
that are seldom used.
thing as you go
ner its worth.
needed household
als for handy stor-
ll, now often and
the basic questions.
how the objects can
placed for that
purpose.
to give "up
seem to frequently
everyday dishes
ware, in season
and accessories. Also,
used together and
in the area of use
as possible. For
there is more
bathroom, have
supplies at hand in
storage and do a cleaning
can be moved from
room.
of writing needs
useful near the
as well as in a home
ing supplies in the
room are an aid to
are before clothes are
in the quest for
there is a wide
of organizers and
space savers. For
are garment bags,
see-through shelf
in a variety of styles, colors and sizes. In addition, kits are available to divide and rearrange closet space. Included are poles for long and short garments and shelves, both shallow and deep.

A clothing rack designed to fit over the regular height rack provides a low-reachable pole for youngsters to hand their clothes. Besides encouraging neatness, the arrangement offers a large area for hanging. An upper rack will hold out-of-season garments.

Besides drawer dividers, other neatness-oriented kitchen aids include cabinet dispensers, paper bag and pot cover holders and stackable bins for closets, refrigerator or under-the-sink use.

Stacking cubes, some with drawers or sliding doors can be used as end tables, small chests or to provide extra seating.

Look for specialized racks and holders for equipment such as skis and other sports equipment. It's much easier to scrub or vacuum floors with things up and out of the way!

Small items have a tendency to wind up in catch-alls scattered throughout the house. Remedy this with small drawer units. They are also useful for keeping paper clips, rubber bands, stamps and other office supplies neatly available.

Most bathrooms are storage-shy. Find extra space by using wall-hung shelves, spring poles and tank-top units. Shower caddies, towel ladders that clip on the door and a variety of racks, hooks, and rings keep the bathroom clutter-free.

Look in kitchen, bathroom, and notions departments as well as hardware stores, lumber yards and specialty shops for storage and do-it-yourself aids. Space savers are often time savers as well and that is an added plus for any busy household.

RECIPE OF THE WEEK

Hot Dogs Creole

Pan-broil until half done . . .
4 thin slices of Bacon, cut in ½ inch squares
Add and fry . . .
3 onions, medium size
1 green pepper
Stir in . . .
2½ cups tomatoes (#2 can)
(Fresh tomatoes may be substituted or tomato sauce)
¾ teaspoon salt
1/8 teaspoon pepper
1 teaspoon Worchestershire sauce
Place in mixture . . .
1 pound hot dogs (these can be split in halls or fourths)
Cook for 20-30 minutes
This is an easy supper dish that is good on rice or a mound of whipped potatoes. Hot dogs creole can also be spooned onto buns. A tasty, low-cost, nutritious meal.

"The Cross and the Switchblade," a motion picture about David Wilkerson's crusade in the slum areas of New York will be shown on April 20, at 8 p.m. in the Appomattox County High School auditorium. The admission is free. Come and watch this explosive movie. Millions have seen it and have left with a new outlook. "The Cross and the Switchblade" is being sponsored by the Appomattox Sub-District of United Methodist Youth Fellowships.

Stonewall

"O Lord our Lord, how excellent is thy name in all the earth." Psalm 8:9

Mrs. C. T. Roach spent the week end with her father, Mr. Osborne Davidson and uncle, Crawford Davidson.

So glad to report Mr. Bert Stratton came home Thursday from the hospital much improved.

Mr. John Ewers went back to the doctor last week for a checkup. He is doing better.

Mrs. Verna Herndon spent Friday at her home.

Mrs. Annie Horsley is about the same and still at the Guggenheimer Home.

Mr. and Mrs. I. B. Wheeler visited Mrs. Orman Jones last Monday at the home of her daughter, Mrs. Ann Carroll, at Concord.

Mr. and Mrs. Bob Wheeler, Becky and a friend were dinner guest of Mr. and Mrs. I. B. Wheeler Sunday.

Mr. and Mrs. Ben Wheeler, Mr. and Mrs. H. B. Jones were afternoon visitors.

Mrs. Hazel Gillispie was dinner guest of Mr. and Mrs. I. B. Wheeler on last Tuesday.

Mrs. Becky Shanks spent the week end with her daughter, Mrs. Farrar, at Evergreen.

GIRL SCOUT COUNCIL ANNUAL MEETING HELD SATURDAY

The 12th Virginia Skyline Girl Scout Council Annual Meeting took place Saturday, April 5 at the Ramada Inn on Route 29 North in Charlottesville where some 300 Girl Scout Delegates of all ages and walks of life gathered to elect 18 volunteer members to the succeeding Board of Directors. The council serves a membership of 21,743 coming from 36½ counties in Virginia and one county in West Virginia encompassing more than 18,663 square miles.

Mrs. Lucille Jones of the Appomattox Service Unit was elected as delegate to a one year term, representing this part of the State to the Council.

Mrs. Dorothy H. Blanchard of Blacksburg, Va., became the 4th President of the Virginia Skyline Girl Scout Council, Inc., at the Annual Meeting. She will serve a consecutive, three-year term.

Girl Scout leaders from the area attending with Mrs. Jones were Mrs. Velma Johnson, Mrs. June Coleman, Mrs. Serena Mosley, Mrs. Bea Cutshall, Mrs. Erma Leffers, Miss Ronnie Hirtz.

Lose Water Weight with A "Natural" Water Pill
NEW ODRINIL, a natural "water pill" can help you lose excess weight, uncomfortable bloody bloat (puffiness in ankles, arms, stomach) due to excess water retention during pre-menstrual cycle.
ODRINIL is a gentle diuretic compound contains natural herbs in a tablet that is effective and fast acting. Helps eliminate excess water usually caused by pre-menstrual bloat.
ODRINIL "Golden Water Pills" are guaranteed to help you lose that uncomfortable water bloat and temporary weight gain or your money will be refunded. No questions asked. ODRINIL is sold with this guarantee by
EVERY DAY IS SAVINGS DAY AT REVCO DRUG CENTERS

Special Sale
Thursday - Friday - Saturday - Only
First Quality
MONARCH CARPET MILLS Carpet Remnants
End of Rolls
15% Above Dealer Cost.
Scotchguard Prints and Shags
$3.95 Sq. Yd.
Reg. $8.95 - $12.95
10' X 12' ONLY $52.65
(cash & carry)
OUR LOSS IS YOUR GAIN
Phil's Carpet Center
22 Main Street Appomattox, Virginia

Now Open
In Appomattox, Virginia
Neighbors Brothers
Heating & Air Conditioning
A VERY SOUND OFFER!

only $29.95*
For this magnificent $200 value 6-Piece MAGNAVOX Stereo System when you buy quality HEIL Central Air Conditioning!
If you're considering a new central air conditioning system for your home, take advantage of this fantastic offer.
With the installation of a Heil Hermitage II Central Air Conditioning System, for just $29.95 you can get this American made, quality-crafted Magnavox Stereo System which includes; Solid-State Stereo FM/AM Radio, built-in 8-Track Cartridge Player, full-size Stereo Record Changer with cover, two Air-Suspension Speakers, Stereo Headphones... complete with a Mobile Cart. All units are attractively accented with a grained Walnut finish.
The best part is the Heil Hermitage II Air Conditioning System that provides up to 15% or more efficiency than many brands... saving you money on your electric bill and helping to conserve energy. And the Heil Hermitage II is quiet... thanks to Heil's patented solid-state variable speed fan control which adjusts the fan speed to the temperature load. It's good looking too, and because it's a vertical outflow system, you can plant shrubs or flowers close to it.
Remember, install now and you can get the Magnavox 6-Piece Stereo System, a regular $200 value, for only $29.95. Call today for a FREE estimate.
*Shipping and handling charge
HERMITAGE II
HEIL HEATING AND COOLING
"Participating Heil Dealers" Offer expires May 15, 1975
Church Street Behind Old Health Bldg. Appomattox, Va. Please Call 352-5366

If you'd like to get rid of your old heap, we can help out with a pile of money.
So when you find just the car or truck you're looking for, but still need to find the financing—just ask your dealer to ask Fidelity.
Fidelity National Bank
Helping you grow helps us grow
Member FDIC. Accounts now insured up to $40,000